

TITUS COUNTY COMMISSIONER'S COURT

Public Participation Form

Instructions: Fill out all appropriate blanks. Please print or write legibly.

NAME: Joe C. Wyatt Virginica Ave <sup>Hour</sup>

ADDRESS: 200 CR 1520, Mount Pleasant TX

Which agenda item (or items) do you wish to address? Speed limit on CR 1520  
Meadow Brook Home Addition - Item #17

Do you wish to make an inquiry under Section 551.042 of the Open Meetings Act?

\_\_\_\_\_  
\_\_\_\_\_

Signature: Joe C. Wyatt Date: 28 Oct 2013  
Virginie D Ave

Note: This Public Participation Form must be presented to the County Clerk prior to the time that the agenda item (or items) you wish to address are discussed before the Court.

Notes



mapquest

Map of:  
Mt Pleasant, TX

**BOOK TRAVEL** with mapquest (877) 577-5766

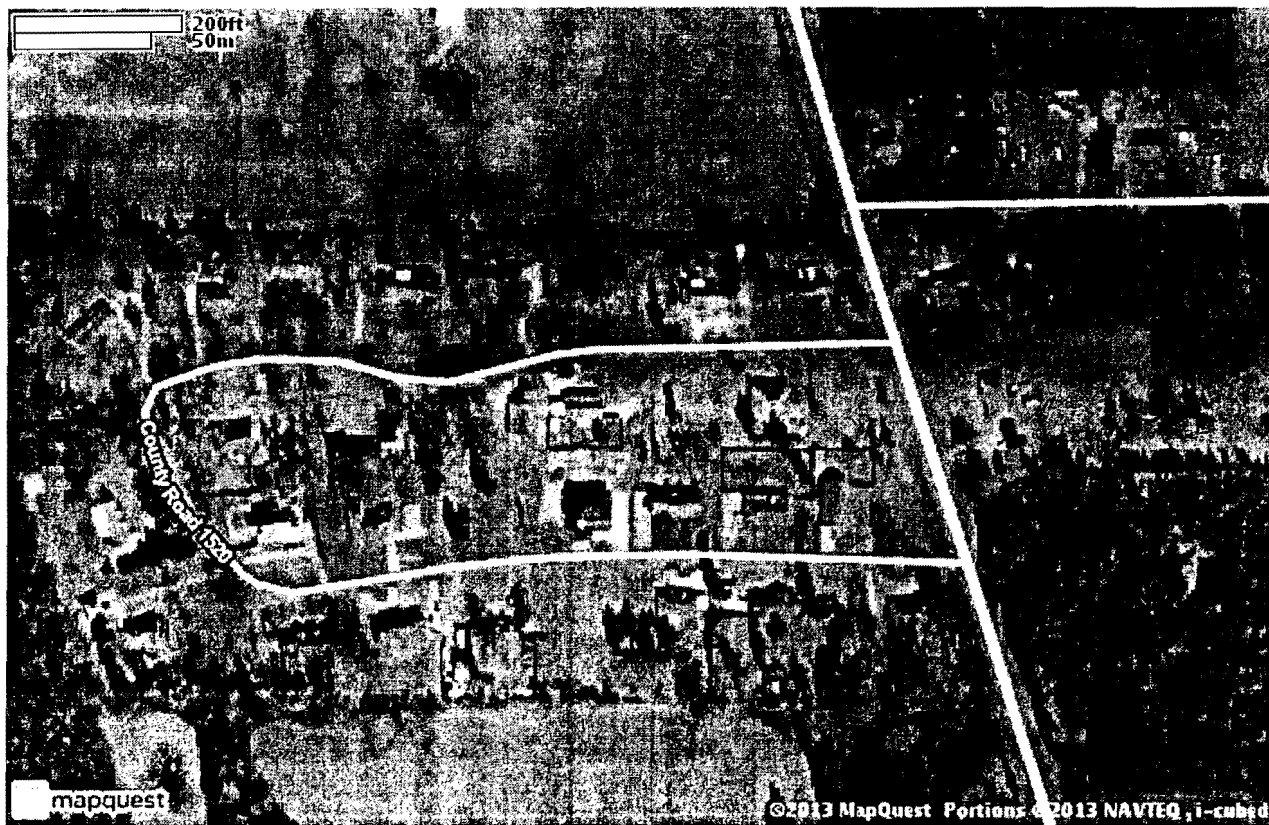

©2013 MapQuest, Inc. Use of directions and maps is subject to the MapQuest Terms of Use. We make no guarantee of the accuracy of their content, road conditions or route usability. You assume at risk of use. [View Terms of Use](#)

**PETITION FOR INSTALLATION OF 25 MPH SPEED LIMIT SIGNS**  
**(all signatures must be on the front of this form)**

My signature below indicates the following:

1. I am at least 18 years of age and an owner or tenant of the residence address listed below in the Meadow Brook Addition. County Road 1520.
2. I have seen and understand the map showing which streets are eligible for lowering speed limits to 25 mph.
3. I want Titus County Commissioners Court to give approval to post the streets affected by this petition at a 25 mph speed limit in this subdivision as permitted by section 545.355 of the Texas Transportation Code.
4. I understand strict enforcement may be utilized to ensure compliance.

Name (print)	Signature	Address	Date of Birth
Pam Mallory	<i>Pam Mallory</i>	46 CR 1520 Mt Pleasant TX	11-15-54
Jacklyn Schuchardt	<i>Jacklyn Schuchardt</i>	305 CR 1520 Mt Pleasant TX	12-18-78
Liamian Brooks	<i>Liamian Brooks</i>	483 CR 1520	08-31-75
Lakeitra Brooks	<i>Lakeitra Brooks</i>	483 CR 1520 TX.	08-02-80
Donnie Auer	<i>Donnie Auer</i>	118 CR 1520 Mt. Pleasant	02-02-60
KAY MORRIS	<i>KAY MORRIS</i>	245 CR 1520 "	1-10-44
GERALD MORRIS	<i>GERALD MORRIS</i>	" "	3-1-41
Hilario MORENO		324 CR 1520 "	05-10-70

**PETITION FOR INSTALLATION OF 25 MPH SPEED LIMIT SIGNS  
(all signatures must be on the front of this form)**

My signature below indicates the following:

1. I am at least 18 years of age and an owner or tenant of the residence address listed below in the Meadow Brook Addition. County Road 1520.
2. I have seen and understand the map showing which streets are eligible for lowering speed limits to 25 mph.
3. I want Titus County Commissioners Court to give approval to post the streets affected by this petition at a 25 mph speed limit in this subdivision as permitted by section 545.355 of the Texas Transportation Code.
4. I understand strict enforcement may be utilized to ensure compliance.

Name (print)	Signature	Address	Date of Birth
Nancy Morales	<i>Nancy Morales</i>	490 CR 1520	3/8/88
Frances Roy	<i>Frances Roy</i>	494 CR 1520	6/5/54
Virginia Aver	<i>V. Aver</i>	118 CR 1520	1/23/65
James Self	<i>James Self</i>	407 CR 1520	09-28-1982
Tiffany Self	<i>Tiffany Self</i>	407 CR 1520	06-17-83
GARY TURMAN	<i>Gary Turman</i>	420 CR 1520	11-06-44
LINDA TURMAN	<i>Linda Turman</i>	420 CR 1520	09-19-50
Jaime Green	<i>Jaime Green</i>	503 CR 1520	<del>10-15-78</del> 7-9-78
Brian Green	<i>Brian Green</i>	503 CR 1520	3-5-79

## PETITION FOR INSTALLATION OF 25 MPH SPEED LIMIT SIGNS

(all signatures must be on the front of this form)

My signature below indicates the following:

1. I am at least 18 years of age and an owner or tenant of the residence address listed below in the Meadow Brook Addition. County Road 1520.
2. I have seen and understand the map showing which streets are eligible for lowering speed limits to 25 mph.
3. I want Titus County Commissioners Court to give approval to post the streets affected by this petition at a 25 mph speed limit in this subdivision as permitted by section 545.355 of the Texas Transportation Code.
4. I understand strict enforcement may be utilized to ensure compliance.

Name (print)	Signature	Address	Date of Birth
Alex Ortega	Alex Ortega	95 CR 1520, Mt. Pleasant TX	10/25/84
Margarita Ortega	Margarita Ortega	95 CR 1520, Mt. Pleasant, TX	12/11/1980
Crystal Jackson	Crystal Jackson	35 CR 1520 Mt. Pleasant TX	4/21/83
Earline Jackson	Earline Jackson	35 CR 1520 MTPLEASANT TX	9/18/41
Dr. Row Smith	Dr. Row Smith	104 Cr. 1520 Mt. Pleasant TX 74555	
Shelton West	Shelton West	35 CR 1520 M.T. PLEASANT, TX. 75455	03/29/63
David Greeney	David Greeney	415 Redbud MT, PLEASANT TX	12/24/63
Raymond Roy	Raymond Roy	494 County road 1520 Mt. Pleasant	11/14/56
Alicia Banda	Alicia Banda	75 CR 1520 MTPLEASANT	4-9-41
Marisa Banda	Marisa Banda	75 CR 1520 Mt. Pleasant, TX.	10-8-76

**PETITION FOR INSTALLATION OF 25 MPH SPEED LIMIT SIGNS**

**(all signatures must be on the front of this form)**

My signature below indicates the following:

1. I am at least 18 years of age and an owner or tenant of the residence address listed below in the Meadow Brook Addition. County Road 1520.
2. I have seen and understand the map showing which streets are eligible for lowering speed limits to 25 mph.
3. I want Titus County Commissioners Court to give approval to post the streets affected by this petition at a 25 mph speed limit in this subdivision as permitted by section 545.355 of the Texas Transportation Code.
4. I understand strict enforcement may be utilized to ensure compliance.

Name (print)	Signature	Address	Date of Birth
Lenn D. Deloney	<i>Lenn D. Deloney</i>	247 CR 1520, Mt Pleasant, TX	5-09-1952
<i>Joe P. Wyatt</i>	<i>Joe P. Wyatt</i>	115 CR 1520 Mt Pleasant, TX	11-19-51
Joe C Wyatt	<i>Joe C. Wyatt</i>	200 CR 1520 Mt Pleasant TX	75455 <sup>12/30/51</sup>
Bertha A. Wyatt	<i>Bertha A. Wyatt</i>	200 CR 1520 Mount Pleasant, TX	75455
<i>Leslie Jenkins</i>	<i>Leslie Jenkins</i>	374 CR 1520	" " 4-16-58
<i>Geary Jenkins</i>	<i>GEARY JENKINS</i>	374 CR 1520	" " 4-5-48
<i>Nancy L. Tomman</i>	<i>Nancy L. Tomman</i>	420 CR 1520	" " 11-6-44